

JUVÉDERM[®] JOURNEY

Smooth.
Natural-looking.
Long-lasting.

#1

chosen*
requested†
recommended filler brand
by patients‡ and providers§

Actual patient treated with JUVÉDERM[®] VOLUMA[®] XC in the cheeks, JUVÉDERM[®] VOLBELLA[®] XC in the undereye hollows and lips, and JUVÉDERM[®] VOLLURE[®] XC in the smile lines. **Results may vary.**

*Based on January 2024 healthcare provider survey data (n = 886).

†Based on a November 2022 survey of females recruited from market research panels who have had filler treatment in the past 2 years (n = 98).

‡Among leading filler brands in survey data collected January to April 2023, 70% of females treated with a JUVÉDERM[®] filler in the last year were likely to recommend it to friends interested in dermal fillers (n = 356).

§Among leading brands in survey data collected February to April 2023, 64% of healthcare providers who use JUVÉDERM[®] fillers in their practice are likely to recommend it to colleagues (n = 747).

JUVÉDERM[®] Injectable Gel Fillers Important Information APPROVED USES

JUVÉDERM[®] VOLUMA[®] XC injectable gel is for deep injection in the cheek area to correct age-related volume loss, for augmentation of the chin region to improve the chin profile, and for augmentation of the temple region to improve moderate to severe temple hollowing in adults over 21.

Please see additional Approved Uses and Important Safety Information inside.

JUVÉDERM® COLLECTION
OF FILLERS

A JOURNEY CUSTOMIZED FOR YOU

What is JUVÉDERM®?

JUVÉDERM® is the #1 chosen filler collection worldwide* with 6 unique and long-lasting fillers. Each one adds volume and is specifically designed for different needs in different areas of the face.

With the JUVÉDERM® Collection you can:

Volumize cheeks for lift with

JUVÉDERM®
VOLUMA® XC

Shape the chin for contour with

JUVÉDERM®
VOLUMA® XC

Volumize temples for lift with

JUVÉDERM®
VOLUMA® XC

Redefine the jawline with

JUVÉDERM®
VOLUX® XC

Plump the lips with

JUVÉDERM®
ULTRA XC

Enhance lips and soften lip lines with

JUVÉDERM®
VOLBELLA® XC

Smooth smile lines with

JUVÉDERM®
VOLLURE® XC

Fill smile lines with

JUVÉDERM®
ULTRA PLUS XC

Improve the undereye hollows with

JUVÉDERM®
VOLBELLA® XC

1 COLLECTION. 6 PRODUCTS. 10 FDA APPROVALS.

The JUVÉDERM® Collection of Fillers has the most FDA approvals to treat the face.

Start your journey with confidence. Ask your aesthetic specialist about JUVÉDERM® today.



*Based on a January 2024 healthcare provider survey in the US (n = 886) and a Q1 2022 healthcare provider survey outside the US (n = 1799).

JUVÉDERM® Injectable Gel Fillers Important Information (continued)

APPROVED USES (continued)

JUVÉDERM® VOLUX® XC injectable gel is for deep injection to improve moderate to severe loss of jawline definition in adults over the age of 21.

JUVÉDERM® VOLLURE® XC, JUVÉDERM® Ultra Plus XC, and JUVÉDERM® Ultra XC injectable gels are for injection into the facial tissue for the correction of moderate to severe facial wrinkles and folds, such as nasolabial folds. JUVÉDERM® VOLLURE® XC injectable gel is for adults over 21.

Please see additional Approved Uses and Important Safety Information on the following pages.

DEFINING THE NEXT ERA OF FILLER SCIENCE.

Proven products.
Positive results.



Actual patients. Results may vary.

JUVÉDERM® COLLECTION OF FILLERS

JUVÉDERM® is driven by innovation,
with the most awarded filler collection
in the US.*

JUVÉDERM® VOLUX® XC

Redefine the jawline



JUVÉDERM® VOLBELLA® XC

Enhance lips and improve undereye hollows



JUVÉDERM® VOLUMA® XC

Volumize for lift in the cheeks and contour in the chin



*Based on a survey of 12 consumer lifestyle publications, 2014–2023.

JUVÉDERM® Injectable Gel Fillers Important Information (continued)

APPROVED USES (continued)

JUVÉDERM® Ultra XC injectable gel is also for injection into the lips and perioral area for lip augmentation in adults over 21.

JUVÉDERM® VOLBELLA® XC injectable gel is for injection into the lips for lip augmentation and correction of perioral lines, and for injection into the undereye hollows to improve the appearance of undereye hollows in adults over the age of 21.

Please see Important Safety Information on the following pages.

JUVÉDERM® IN FULL VIEW

Smooth, natural-looking, long-lasting results with the JUVÉDERM® Collection.

Contour

JUVÉDERM® VOLUMA® XC

Volumize cheeks for lift

LONGEST-LASTING HA filler for the cheeks—results last up to **2 years***†

Shape the chin

LONG-LASTING—results last up to **1 year***

Volumize the temples for lift

LONG-LASTING—results last beyond **1 year***

JUVÉDERM® VOLUX® XC

Redefine the jawline

LONG-LASTING—results last up to **1 year***

Undereyes

JUVÉDERM® VOLUMA® XC

Improve the undereye hollows

LONG-LASTING—results last up to **1 year***

*With optimal treatment.

†Based on duration data in the JUVÉDERM® VOLUMA® XC DFU June 2024, Restylane® Lyft IFU August 2023, Restylane® Contour IFU June 2021. Not a head-to-head study.

*Based on duration data in the JUVÉDERM® Ultra XC DFU May 2023, JUVÉDERM® VOLUMA® XC DFU May 2023, Restylane® Silk IFU June 2023, Restylane® Kysse IFU March 2020, Restylane-L® IFU April 2016, Revanesse® Lips™+ IFU September 2020, RHA® 3 IFU October 2023. Not a head-to-head study.

*Based on duration data for moderate to severe facial wrinkles and folds in JUVÉDERM® Ultra XC DFU May 2023, JUVÉDERM® Ultra Plus XC DFU May 2023, JUVÉDERM® VOLLURE™ XC DFU May 2023, RHA® 2, RHA® 3, RHA® 4 IFU January 2021, Restylane® Lyft IFU August 2023, Restylane-L® IFU April 2016, Restylane® Refyne IFU June 2023, Restylane® Defyne IFU August 2023, Belotero® Balance (+) IFU September 2023, Revanesse® Versa™+ IFU 2020. Not a head-to-head study.

JUVÉDERM® Injectable Gel Fillers Important Information (continued)

IMPORTANT SAFETY INFORMATION

Are there any reasons why I should not receive any JUVÉDERM® formulation?

Do not use these products if you have a history of multiple severe allergies or severe allergic reactions (anaphylaxis), if you are allergic to lidocaine or the Gram-positive bacterial proteins used in these products, or if you have had previous allergic reactions to hyaluronic acid fillers.

Please see additional Important Safety Information on the following pages.

Lips

LONGEST-LASTING HA filler collection for the lips**†

JUVÉDERM® ULTRA® XC

Plump the lips

LONG-LASTING—results last up to **1 year***

JUVÉDERM® VOLBELLA® XC

Enhance lips & soften lip lines

LONG-LASTING—results last up to **1 year***

Smile Lines

JUVÉDERM® VOLLURE® XC

Smooth smile lines

LONGEST-LASTING HA filler for facial wrinkles and folds—results last up to **18 months***‡

JUVÉDERM® ULTRA PLUS® XC

Fill smile lines

LONG-LASTING—results last beyond **1 year***

Contour

Lips

Smile Lines

Undereyes

Actual patient.
Results may vary.

START YOUR JOURNEY CONFIDENTLY WITH A FULL-FACE ASSESSMENT

What are your aesthetic goals?

You and your aesthetic specialist will work together to customize your unique treatment plan. Areas of your face are interrelated and your specialist may recommend treatment in one area before treating other areas.

JUVÉDERM® Injectable Gel Fillers Important Information (continued)

IMPORTANT SAFETY INFORMATION (continued)

What warnings should my doctor advise me about?

- One of the risks with using dermal fillers is the unintentional injection into a blood vessel. The chances of this happening are very small, but if it does happen, the complications can be serious and may be permanent. These complications, which have been reported for facial injections, can include vision abnormalities, blindness, stroke, temporary scabs, or permanent scarring of the skin. Most of these events are irreversible.

Please see additional Important Safety Information on the following pages.

COLLABORATE WITH YOUR AESTHETIC SPECIALIST IN 3 SIMPLE STEPS

1. Detail

Talk to your aesthetic specialist about any of your aesthetic concerns and goals.

2. Determine

Your aesthetic specialist will help you choose the treatments that are right for you to achieve the goals you want.

3. Discuss

You and your aesthetic specialist will customize your JUVÉDERM® Journey treatment plan.

Before JUVÉDERM® treatment
Daughter, age 27

Before JUVÉDERM® treatment
Mother, age 60



REDEFINE WHAT'S POSSIBLE

in your aesthetic treatment journey—
with the #1 chosen filler collection in
the world.*

Real people with real JUVÉDERM® results.

Actual patients. Results may vary.

#1 chosen
filler collection
worldwide*

*Based on a January 2024 healthcare provider survey in the US (n = 886)
and a Q1 2022 healthcare provider survey outside the US (n = 1799).

JUVÉDERM® Injectable Gel Fillers Important Information (continued)

IMPORTANT SAFETY INFORMATION (continued)

What warnings should my doctor advise me about? (continued)

- If you have changes in your vision, signs of a stroke (including sudden difficulty speaking, numbness or weakness in your face, arms or legs, difficulty walking, face drooping, severe headache, dizziness, or confusion), white appearance of the skin, or unusual pain during or shortly after treatment, you should notify your health care practitioner immediately.

Please see additional Important Safety Information on the following pages.



Cherub



Kate



Sterling



Jazz



Lena



Olivia



Cheryl



Kristin



Jaskiran

Cherub’s JUVÉDERM® Journey

SAVVY & SENSATIONAL

Age
40s

Profession
Screenwriter

Aesthetic Goals
“I wanted to add volume for lift in my cheeks and a more youthful appearance.”

“I got the look that I wanted—natural and subtle.”



Actual patient treated with JUVÉDERM® VOLUMA® XC in the cheeks, JUVÉDERM® VOLLURE® XC in the smile lines, and JUVÉDERM® VOLBELLA® XC in the lips and undereye hollows. Results may vary.



Before treatment
Start with a full-face assessment

After 1 syringe
in the cheeks

- 1.0 mL of JUVÉDERM® VOLUMA® XC in the cheeks

Optimize

After cheeks treatment

- Additional 5.7 mL of JUVÉDERM® VOLUMA® XC in the cheeks

Customize

After treating additional areas

- 1.8 mL of JUVÉDERM® VOLBELLA® XC in the undereye hollows
- 2.0 mL of JUVÉDERM® VOLLURE® XC in the smile lines
- 1.2 mL of JUVÉDERM® VOLBELLA® XC in the lips

Total: 11.7 mL

3 different JUVÉDERM® products, 4 areas treated in total

JUVÉDERM® Injectable Gel Fillers Important Information (continued)
IMPORTANT SAFETY INFORMATION (continued)
What warnings should my doctor advise me about? (continued)

• The use of dermal fillers where skin sores, pimples, rashes, hives, cysts, or infections are present should be postponed, as this may delay healing or make skin problems worse.

Please see additional Important Safety Information on the following pages.

Kate's JUVÉDERM® Journey

PRECISE & POISED

Age
40s

Profession
Sociologist

Aesthetic Goals

"I don't want to be bothered by my undereye area looking tired and sunken."

"Smooth, less tired-looking* undereyes is exactly what I was going for—nothing is overdone."



Actual patient treated with JUVÉDERM® VOLUMA® XC in the cheeks and chin, JUVÉDERM® VOLBELLA® XC in the undereye hollows, JUVÉDERM® VOLLURE® XC in the smile lines, and JUVÉDERM® Ultra XC in the lips. Results may vary.



Before treatment

Start with a full-face assessment



After 1 syringe
in the cheeks

- 1.0 mL of JUVÉDERM® VOLUMA® XC in the cheeks

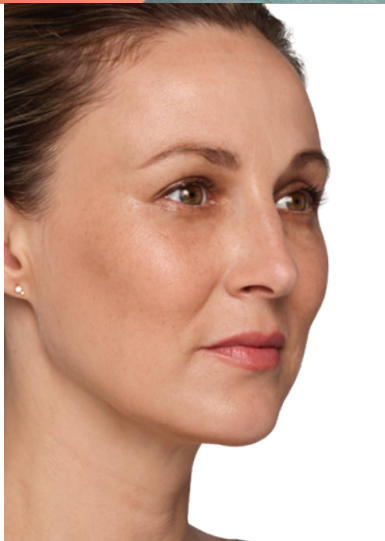

Optimize

After cheeks and chin treatment

- Additional 1.2 mL of JUVÉDERM® VOLUMA® XC in the cheeks
- 2.2 mL of JUVÉDERM® VOLUMA® XC in the chin

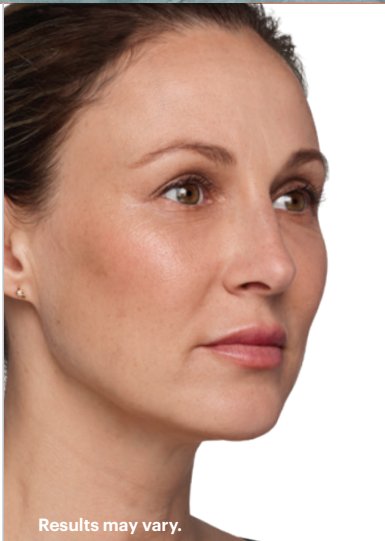

Customize

After treating additional areas

- 0.9 mL of JUVÉDERM® VOLBELLA® XC in the undereye hollows
- 1.8 mL of JUVÉDERM® VOLLURE® XC in the smile lines
- 1.0 mL of JUVÉDERM® Ultra XC in the lips

Total: 8.1 mL

4 different JUVÉDERM® products, 5 areas treated in total

*In the clinical study, 80% of patients were a little or not at all bothered by how tired the undereye area looked 3 months after treatment, compared to 15% before treatment.

JUVÉDERM® Injectable Gel Fillers Important Information (continued)
IMPORTANT SAFETY INFORMATION (continued)

What warnings should my doctor advise me about? (continued)

- The effectiveness of removal of any dermal filler has not been studied.

Please see additional Important Safety Information on the following pages.

Sterling's JUVÉDERM® Journey

SMOOTH &
STRUCTURED

Age
30s

Profession
Software Engineer

Aesthetic Goals
“I wanted to improve the look of my undereyes.”

“I am so happy with the subtle results in my undereye area and jawline—and that they’re long-lasting!”



Actual patient treated with JUVÉDERM® VOLUMA® XC in the cheeks, JUVÉDERM® VOLBELLA® XC in the undereye hollows, and JUVÉDERM® VOLUX® XC in the jawline. Results may vary.



Before treatment

Start with a full-face assessment



Optimize

After cheeks treatment

- 4.3 mL of JUVÉDERM® VOLUMA® XC in the cheeks



Customize

After treating additional areas

- 1.0 mL of JUVÉDERM® VOLBELLA® XC in the undereye hollows
- 3.6 mL of JUVÉDERM® VOLUX® XC in the jawline

Total: 8.9 mL



Results may vary.

3 different JUVÉDERM® products, 3 areas treated in total

JUVÉDERM® Injectable Gel Fillers Important Information (continued)
IMPORTANT SAFETY INFORMATION (continued)

What precautions should my doctor advise me about?

- JUVÉDERM® VOLBELLA® XC should only be injected into undereye hollows by doctors who have completed the necessary training for this treatment area.

To find a doctor, visit juvederm.com/find-a-specialist. Doctors who complete the training will be listed with a symbol

- The safety of these products for use during pregnancy or while breastfeeding has not been studied

Please see additional Important Safety Information on the following pages.

Jazz's JUVÉDERM® Journey

POLISHED & PLAYFUL

Age
20s

Profession
Public Relations

Aesthetic Goals
“Just a little more pop in my lips and a defined jawline can make all the difference.”

“My lips, cheeks, and jawline are exactly the way I wanted—with a natural look.”



Actual patient treated with JUVÉDERM® VOLUMA® XC in the cheeks, JUVÉDERM® Ultra XC in the lips, and JUVÉDERM® VOLUX® XC in the jawline. Results may vary.



Before treatment

Start with a full-face assessment



Optimize

- After lips treatment
- 1.2 mL of JUVÉDERM® Ultra XC in the lips



Customize

- After treating additional areas
- 4.0 mL of JUVÉDERM® VOLUMA® XC in the cheeks
 - 4.1 mL of JUVÉDERM® VOLUX® XC in the jawline
- Total: 9.3 mL



Results may vary.

JUVÉDERM® Injectable Gel Fillers Important Information (continued)
IMPORTANT SAFETY INFORMATION (continued)
What precautions should my doctor advise me about? (continued)
• The safety of JUVÉDERM® VOLUMA® XC has not been studied in patients under 35 years or over 65 years for cheek augmentation, under 22 years or over 80 years for chin augmentation, and under 32 years or over 82 years for temple area

augmentation. The safety of JUVÉDERM® VOLUX® XC, JUVÉDERM® VOLLURE® XC and JUVÉDERM® VOLBELLA® XC has not been studied in patients under 22 years, and the safety of JUVÉDERM® Ultra Plus XC and JUVÉDERM® Ultra XC has not been studied in patients under 18 years
Please see additional Important Safety Information on the following pages.

3 different JUVÉDERM® products, 3 areas treated in total

Lena's JUVÉDERM® Journey

SUBTLE & SOPHISTICATED

Age
30s

Profession
Massage Therapist

Aesthetic Goals

"I was concerned about my lips looking thin and noticed my cheeks were losing their youthful shape."

"Tasteful and classic, I look like me—with a more youthful appearance and a subtle boost to my lips."



Actual patient treated with JUVÉDERM® VOLUMA® XC in the cheeks, JUVÉDERM® VOLLURE® XC in the smile lines, and JUVÉDERM® VOLBELLA® XC in the lips. Results may vary.



Before treatment

Start with a full-face assessment



Optimize

After lips treatment

- 1.1 mL of JUVÉDERM® VOLBELLA® XC in the lips



Customize

After treating additional areas

- 2.0 mL of JUVÉDERM® VOLUMA® XC in the cheeks
- 2.0 mL of JUVÉDERM® VOLLURE® XC in the smile lines

Total: 5.1 mL



Results may vary.

JUVÉDERM® Injectable Gel Fillers Important Information (continued)
IMPORTANT SAFETY INFORMATION (continued)
What precautions should my doctor advise me about? (continued)

• The safety and effectiveness of treatment with JUVÉDERM® products in anatomical regions outside of their approved uses have not been established in clinical studies

Please see additional Important Safety Information on the following pages.

3 different JUVÉDERM® products, 3 areas treated in total

Olivia's JUVÉDERM® Journey

PRESENT & PUT TOGETHER

Age
30s

Profession
Full-time parent

Aesthetic Goals
“Doing something just for me feels good.”

“I got the subtle, smooth, natural-looking results I wanted—JUVÉDERM® made all the difference.”



Actual patient treated with JUVÉDERM® VOLUMA® XC in the cheeks and chin, JUVÉDERM® VOLLURE® XC in the smile lines, and JUVÉDERM® VOLBELLA® XC in the lips and undereye hollows. Results may vary.



Before treatment
Start with a full-face assessment

After 1 syringe in the cheeks

- 1.0 mL of JUVÉDERM® VOLUMA® XC in the cheeks

Optimize
After cheeks and chin treatment

- Additional 2.7 mL of JUVÉDERM® VOLUMA® XC in the cheeks
- 1.7 mL of JUVÉDERM® VOLUMA® XC in the chin

Customize
After treating additional areas

- 1.1 mL of JUVÉDERM® VOLBELLA® XC in the lips
- 1.7 mL of JUVÉDERM® VOLBELLA® XC in the undereye hollows
- 2.0 mL of JUVÉDERM® VOLLURE® XC in the smile lines

Total: 10.2 mL

3 different JUVÉDERM® products, 5 areas treated in total

JUVÉDERM® Injectable Gel Fillers Important Information (continued)
IMPORTANT SAFETY INFORMATION (continued)
What precautions should my doctor advise me about? (continued)

• If you have a history of excessive scarring (thick, hard scars) or pigmentation disorders, treatment in these patients has not been studied and may result in additional scars or changes in pigmentation
Please see additional Important Safety Information on the following pages.

Cheryl's JUVÉDERM® Journey

DAZZLING & DEFINED

Age
60s

Profession
Professor

Aesthetic Goals

"I'm hoping to improve the contour of my face and add some subtle volume to my lips."

"The added volume in my cheeks and subtle fullness of my lips are just what I hoped for! I can't wait to show off my new look!"

Actual patient treated with JUVÉDERM® VOLUMA® XC in the cheeks, JUVÉDERM® VOLLURE® XC in the smile lines, JUVÉDERM® VOLBELLA® XC in the undereye hollows and lips, and JUVÉDERM® VOLUX® XC in the jawline. Results may vary.



Before treatment

Start with a full-face assessment

Customize

After treatment

- 5.4 mL of JUVÉDERM® VOLUMA® XC in the cheeks
- 1.5 mL of JUVÉDERM® VOLBELLA® XC in the undereye hollows
- 3.7 mL of JUVÉDERM® VOLLURE® XC in the smile lines
- 1.5 mL of JUVÉDERM® VOLBELLA® XC in the lips
- 4.2 mL of JUVÉDERM® VOLUX® XC in the jawline

Total: 16.3 mL

4 different JUVÉDERM® products, 5 areas treated in total

JUVÉDERM® Injectable Gel Fillers Important Information (continued)
IMPORTANT SAFETY INFORMATION (continued)
What precautions should my doctor advise me about? (continued)

- If you are planning other procedures including laser treatments or a chemical peel, there is a possible risk of inflammation at the treatment site if these procedures are performed closely before or after JUVÉDERM® injectable gel treatment

Please see additional Important Safety Information on the following pages.

Kristin's JUVÉDERM® Journey

BOLD & BALANCED

Age
40s

Profession
Registered Dietitian

Aesthetic Goals
“I'd like to look a little more refreshed, but still like myself.”

“I came in looking for natural-looking results, and that's exactly what I got with JUVÉDERM®!”



Actual patient treated with JUVÉDERM® VOLUMA® XC in the cheeks, chin, and temples, JUVÉDERM® VOLLURE® XC in the smile lines, and JUVÉDERM® VOLBELLA® XC in the undereye hollows. **Results may vary.**



Results may vary.

Before treatment

Start with a full-face assessment

Customize

After treatment

- 2.1 mL of JUVÉDERM® VOLUMA® XC in the cheeks
- 2.5 mL of JUVÉDERM® VOLUMA® XC in the chin*
- 2.9 mL of JUVÉDERM® VOLUMA® XC in the temples
- 0.7 mL of JUVÉDERM® VOLBELLA® XC in the undereye hollows
- 1.0 mL of JUVÉDERM® VOLLURE® XC in the smile lines

Total: 9.2 mL

*In the JUVÉDERM® VOLUMA® XC clinical study in the chin, the main measure of study success was not met in patients with darker skin. However, their satisfaction was still high.

JUVÉDERM® Injectable Gel Fillers Important Information (continued)
IMPORTANT SAFETY INFORMATION (continued)

What precautions should my doctor advise me about? (continued)

- Tell your doctor if you are on therapy used to reduce your body's natural defense system (such as steroids, chemotherapy, and medicines to treat autoimmune diseases, HIV, and AIDs), as these may increase your risk of infection; and medications that can prolong bleeding (such as aspirin, ibuprofen, or other blood thinners), as these may result in increased bruising or bleeding at the injection site.

Please see additional Important Safety Information on the following pages.

3 different JUVÉDERM® products, 5 areas treated in total

Jaskiran's JUVÉDERM® Journey

VIBRANT & VOLUMIZED

Age
20s

Profession
Paralegal

Aesthetic Goals

"I just want a little more structure in my face and fuller lips."

"I can't believe the difference it made to add some volume to my cheeks and plump to my lips."



Actual patient treated with JUVÉDERM® VOLUMA® XC in the cheeks and chin, JUVÉDERM® VOLLURE® XC in the smile lines, JUVÉDERM® VOLBELLA® XC in the undereye hollows, and JUVÉDERM® Ultra XC in the lips. Results may vary.



Before treatment

Start with a full-face assessment

Customize

After treatment

- 3.2 mL of JUVÉDERM® VOLUMA® XC in the cheeks
- 2.0 mL of JUVÉDERM® VOLUMA® XC in the chin
- 1.7 mL of JUVÉDERM® VOLBELLA® XC in the undereye hollows
- 1.0 mL of JUVÉDERM® VOLLURE® XC in the smile lines
- 1.0 mL of JUVÉDERM® Ultra XC in the lips

Total: 8.9 mL

Results may vary.

4 different JUVÉDERM® products, 5 areas treated in total

JUVÉDERM® Injectable Gel Fillers Important Information (continued)
IMPORTANT SAFETY INFORMATION (continued)
What precautions should my doctor advise me about? (continued)

- Avoid applying makeup for 12 hours after treatment and minimize strenuous exercise, exposure to extensive sun or heat, and alcoholic beverages within the first 24 hours following treatment, as these may cause temporary redness, swelling, and/or itching at the injection site

Please see additional Important Safety Information on the following pages.

JUVÉDERM® JOURNEY

What to expect

Your aesthetic specialist will take your medical history and provide a full-face assessment. Be prepared to discuss your facial aesthetic goals. Actual treatment with JUVÉDERM® injectable gels typically takes 15 to 60 minutes, depending on which area of your face is being treated.

How long will my results last?

Depending on the JUVÉDERM® filler used and the treatment area, results last up to 1 to 2 years with optimal treatment. It's important to note that treatment with JUVÉDERM® fillers is not permanent. Please read each product description to see how long results last with each formula and treatment area, based on what was observed in clinical studies.

Are there any side effects that I may experience?

The most common side effects are redness, swelling, pain, and tenderness. Minimize exercise, sun or heat exposure, and alcoholic beverages within the first 24 hours following treatment to avoid worsening these side effects. Talk to your licensed aesthetic specialist about post-care instructions, including when makeup may be applied following treatment, and please see Important Safety Information throughout this brochure.

GET STARTED TODAY

Book a consultation with your aesthetic specialist to determine if treatment is right for you. Talk about your facial aesthetic goals and what you want to achieve on your JUVÉDERM® Journey.

Helpful conversation starters for a smooth appointment:

- ✓ “Why are different JUVÉDERM® products used to treat different areas?”
- ✓ “In my full-face assessment, can you tell me more about how areas of the face are interrelated?”
- ✓ “Do different products last longer than others?”
- ✓ “How do you decide which areas to treat during my appointment?”
- ✓ “How can I achieve natural-looking results along my JUVÉDERM® Journey?”
- ✓ “How do we determine which JUVÉDERM® fillers are best for my Journey?”

JUVÉDERM® Injectable Gel Fillers Important Information (continued)

IMPORTANT SAFETY INFORMATION (continued)

What precautions should my doctor advise me about? (continued)

- JUVÉDERM® VOLUMA® XC was not studied in patients with significant loose skin of the chin, neck, or jaw
- The effect of JUVÉDERM® VOLUMA® XC injection into the chin on facial hair growth has not been studied
- Patients who experience skin injury near the site of JUVÉDERM® VOLUMA® XC injection may be at a higher risk for adverse events
- Tell your doctor if you have already been injected with dermal fillers in the same area as the one(s) you are about to be treated for. This information helps your doctor decide when and whether you should get treatment

Please see additional Important Safety Information on the back cover.

START YOUR JUVÉDERM® JOURNEY TODAY



Scan to learn more about the JUVÉDERM®
Collection of Fillers.

JUVÉDERM® Injectable Gel Fillers Important Information (continued)

IMPORTANT SAFETY INFORMATION (continued)

What are possible side effects of treatment?

The most commonly reported side effects with JUVÉDERM® injectable gels were redness, swelling, pain, tenderness, firmness, lumps/bumps, bruising, discoloration, and itching. For JUVÉDERM® VOLBELLA® XC, dryness was also reported.

These side effects are consistent with other facial injection procedures and most will resolve within 30 days. Your doctor may choose to treat side effects persisting longer with antibiotics, steroids, or hyaluronidase (an enzyme that breaks down hyaluronic acid).

As with all skin injection procedures, there is a risk of infection.

To report a side effect with any product in the JUVÉDERM® Collection, please call the Allergan® Product Support Department at 1-877-345-5372. Please also visit Juvederm.com or talk to your doctor for more information.

Products in the JUVÉDERM® Collection are available only by a licensed physician or properly licensed practitioner.

BOTOX® Cosmetic Indications and Important Safety Information

BOTOX® Cosmetic (onabotulinumtoxinA) is a prescription medicine that is injected into muscles and used to temporarily improve the look of moderate to severe forehead lines, crow's feet, and frown lines between the eyebrows in adults.

Talk to your doctor about BOTOX® Cosmetic and whether it's right for you. There are risks with this product—the effects of BOTOX® Cosmetic may spread hours to weeks after injection causing serious symptoms.

Alert your doctor right away as difficulty swallowing, speaking, breathing, eye problems or muscle weakness can be a sign of a life-threatening condition. If this happens, do not drive a car, operate machinery, or do other dangerous activities. Patients with these conditions before injection are at the highest risk. Swallowing problems may last for several months. Side effects may include allergic reactions, neck and injection-site pain, fatigue and headache.

Allergic reactions can include rash, welts, asthma symptoms, and dizziness. Don't receive BOTOX® Cosmetic if there's a skin infection. Tell your doctor your medical history, muscle or nerve conditions (including ALS/Lou Gehrig's disease, myasthenia gravis, or Lambert-Eaton syndrome), and medications, including botulinum toxins, as these may increase the risk of serious side effects.



Scan to see BOTOX® Cosmetic full Prescribing
Information, including Boxed Warning and
Medication Guide.

**Allergan
Aesthetics**
an AbbVie company

© 2024 AbbVie. All rights reserved. JUVÉDERM and its design are trademarks of Allergan Holdings France SAS, an AbbVie company, or its affiliates. All other trademarks are the property of their respective owners.
JUV161428-v3 07/24 027145